

This drawing must not be scaled and all dimensions are to be checked on site prior to work commencing. Use figured dimensions in all cases.
 The design and drawing are the copyright of Projekt Architects and must not be used or reproduced without permission. Any discrepancies are to be reported immediately to the Projekt Architects.
 All information shown on the drawing is subject to obtaining the necessary statutory consents.
 Copyright of Projekt Architects Ltd.

Rev	Date	Description	Rev By	Chk'd By
A	24.06.19	ALL UA ROOMS MOVED TO GROUND FLOOR	Adel	MJ
B	26.07.19	PLAN AMENDED IN LINE WITH PI COMMENTS	Adel	MJ

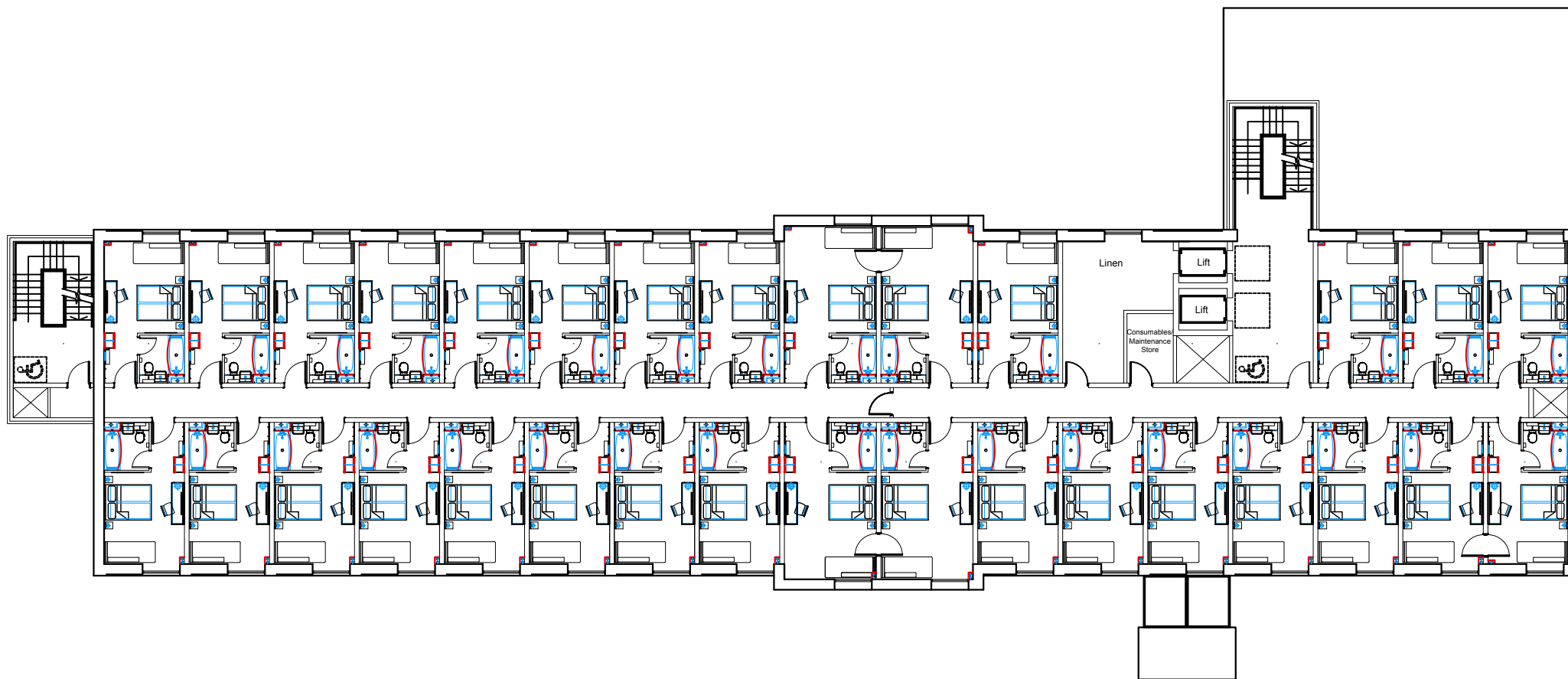

Client
The Northumberland Estates

Project Title
Hotel Development

Project Address
South Road, Alnwick

Drawing Title
Proposed First Floor Plan

Drawing Number
2203 - SK14

Revision
B

Drawn	Checked	Date	Scale	Size	Status
Adel	MJ	21.06.19	1:250	A3	Sketch

Media Exchange 2
 Coquet Street
 Newcastle Upon Tyne
 NE1 2QB

One Lochrin Square
 92 Fountainbridge
 Edinburgh
 EH3 9QA



t : 0191 260 5551
 e : admin@projektarchitects.com
 w : www.projektarchitects.com **Architects | Construction**